

Registration

Enrolment process

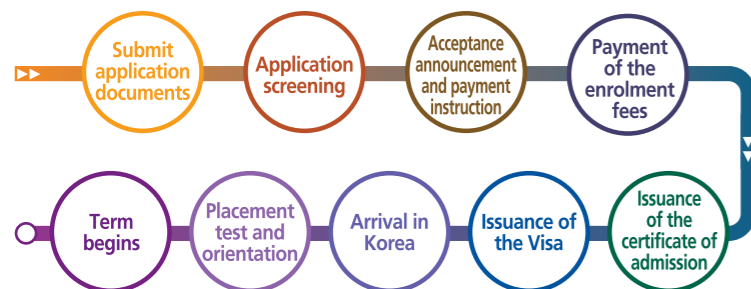

Documents to be submitted

Refer to the 'Enrolment Information' on the CUK KLEC website.
<http://oia.catholic.ac.kr>

Tuition

Course	Application Charge	Tuition	
1 Term	60,000 Won (Pay only one time, non-refundable)	General	1,300,000 Won
		Discount on Catholic clergy (50% discount)	650,000 Won

Dormitory

Division	6month
4 person room	1,161,000 won
3 person room	1,529,000 won
2 person room	1,835,000 won

Payment Instruction

Bank	Woori Bank
Account	1005-901-042223
Account holder	KLEC of the Catholic University of Korea
SWIFT CODE	HVBKCRSE
Branch	Woori bank. the Catholic University of Korea Ltd.

Location



To Airport

Incheon Int'l Airport ↔ C.U.K : 50min by Car
 Gimpo Int'l Airport ↔ C.U.K : 25min by Car

To Seoul Hotspot

Sindorim ↔ C.U.K : 20min by Seoul Subway
 Hongik Univ. ↔ C.U.K : 35min by Seoul Subway
 Gangnam ↔ C.U.K : 40min by Seoul Subway
 Itaewon ↔ C.U.K : 40min by Seoul Subway

Contact Us

C.U.K Korean Language Education Center

-  **Address** 43-1 Jibong-ro, Wonmi-gu, Bucheon-si, Gyeonggi-do, 420-743
-  **H.P** <http://oia.catholic.ac.kr>
-  **Korea Tel** +82-2-2164-4817~8
-  **Fax** +82-2-2164-4773
-  **E-mail** klec@catholic.ac.kr
-  **Facebook** <https://www.facebook.com/CUKOIA/>
-  **Youtube** Search 'Global CUK'

<http://oia.catholic.ac.kr>

Korean
Language
Education
Center

KL EC

The Catholic University of Korea
**Korean Language
 Education Center**

About CUK

 <p>Establishment Korea's first Westernized institution for higher education institution</p>	 <p>International exchanges 242 schools in 44 countries</p>	 <p>No. of enrolled students 10,717</p>
 <p>2021 QS World University Rankings Ranked 13th in Korea</p>	 <p>Annual assessment under the University Innovation Grade A (highest grade)</p>	 <p>International Education Quality Assurance System (IEQAS) Certified by the Ministry of Education</p>

About KLEC

<p>Diverse curriculum</p>	<ul style="list-style-type: none"> Systematic 4-term regular course (10-week) Practical short-term curriculum (2-week) Special intensive preparatory class for TOPIK Institution-wise Korean language proficiency test (CUK-TOPIK)
<p>Counseling system for entrance</p>	<ul style="list-style-type: none"> A systematic counseling system for entering the CUK Additional scholarships available if admitted to the CUK through the KLEC Academic management and school life counseling by professional researchers
<p>Diverse cultural experiences</p>	<ul style="list-style-type: none"> Cultural experience in each season (regional festivals, amusement parks, and traditional Korean culture experience) Special classes by classification every term Korean Language Han Ma Dang festival program
<p>International exchange clubs</p>	<ul style="list-style-type: none"> Interacting with the students of the CUK Diverse and extensive support for school life and language study Planning/conducting independent programs
<p>Dormitory facility</p>	<ul style="list-style-type: none"> Dormitories located in the same building as the KLEC Dormitories shared between 2 / 3 / 4 persons Reasonable price dormitory compared to other schools in Seoul and the capital area
<p>Student welfare and convenience facilities</p>	<ul style="list-style-type: none"> Libraries, academic information, and reading rooms available in the campus Convenience stores, gym, cafe, lounge, and infirmary in the campus Collective insurance for the students (on demand)

Why CUK KLEC?

Located at the hub of culture and transportation



- At a midpoint between the Incheon International Airport and Seoul city
- Perfect location to focus on studying in a quiet environment
- Language study in Bucheon, the city of cultural content with Bucheon International Fantastic Film Festival (BIFAN), Bucheon International Animation Festival (BIAF), and Bucheon International Comics Festival (BICF)

Distinctive class curriculum at the language school

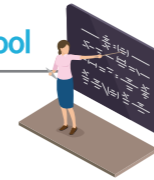

- Dynamic Korean language classes and Korean culture experiencing programs
- All lecturers hold a master's or doctorate degree in Korean language education

Student Comments

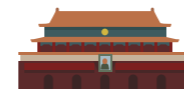

DONG FUJIA / China

The best part about the school was its location. The school is in a residential area, so it wasn't noisy and I felt like I've become Korean.

I loved how the classes are small that we felt like a family. The teachers were really attentive to each student, which helped us focus on learning. Especially, I did not speak a word of Korean, but the teachers helped me and taught me with all their heart so I could eventually catch up. My favorite place in the campus is the university library. Whenever I have lots of assignments to do, I usually go to the library with my classmates or buddies to study and spend time there.



DE STEFANO FEDERICO / Italia

I like the environment the most where I can focus on studying.

Instead of the hustle-bustle of the downtown Seoul, I chose the CUK campus thinking it's not too far from Seoul but still close to the nature. The environment really helped me focus on studying during my 1-year long study abroad, and I have grown healthier now. When I go back to Italy, I plan on studying language and economics in the graduate school. I think the Korean language I learned at the CUK KLEC will be really helpful.

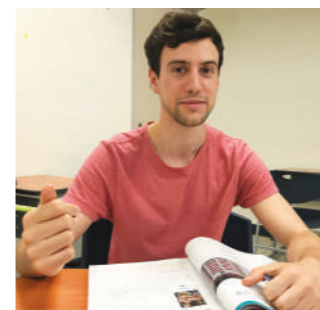

Course



Curriculum by stage

Stage 1	<ul style="list-style-type: none"> Practice basic speaking and listening Learn the most basic Korean language required for daily life
Stage 2	<ul style="list-style-type: none"> Learn the basic sentence structures Develop abilities to adapt to Korean culture and lifestyles
Stage 3	<ul style="list-style-type: none"> Read and understanding basic writings, and write a short text Improve Korean language skills to have no difficulty in daily life
Stage 4	<ul style="list-style-type: none"> Learn to read short essays, newspaper articles, etc. Develop skills to express opinions on politics, economy, society, and culture
Stage 5	<ul style="list-style-type: none"> Learn to have discussions on various topics Communicate in Korean without any difficulties in daily life
Stage 6	<ul style="list-style-type: none"> Understand professional content without any difficulties Use unique expressions and terminologies of the Korean language



Semester Schedule

Semester	Begins	Ends	Application period	
			International students	Domestic students
Spring	Early March	Mid May	Mid January	Late February
Summer	Early June	Mid August	Mid April	Late May
Autumn	Early September	Mid November	Mid July	Late August
Winter	Early December	Mid February	Mid October	Late November

* The enrolment period may vary in each country. Please contact the Registrar Office.



Academic Calendar

Type	Class days	Class hours	Semester period
1 st term	Monday ~ Friday	09:00 ~ 13:00	10 weeks (200 hours)

